

Scottish Borders Council  
Town And Country  
Planning (Scotland) Act  
1997

**APPROVED**

subject to the  
requirements of the  
associated Decision  
Notice

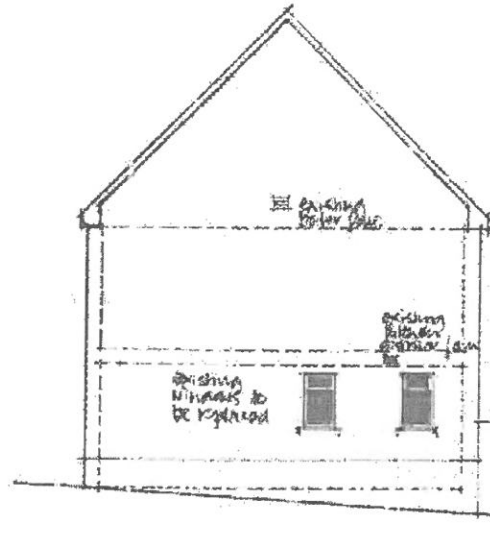

EXISTING NORTH WEST ELEVATION

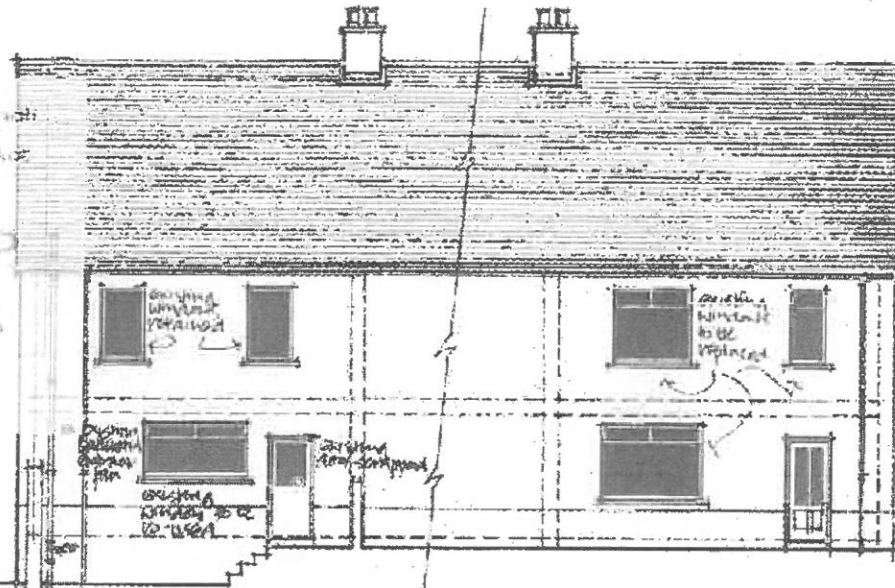

EXISTING NORTH EAST ELEVATION

ALL FIRST FLOOR WINDOWS TO BE  
TILT & TURN FOR SAFE CLEANING  
VENTILATION AND EASE OF ESCAPE  
ALL FITTED WITH SECURITY DEVICES  
AND TRICKLE VENTILATORS CHANG  
AT LEAST 6000 mm<sup>2</sup>

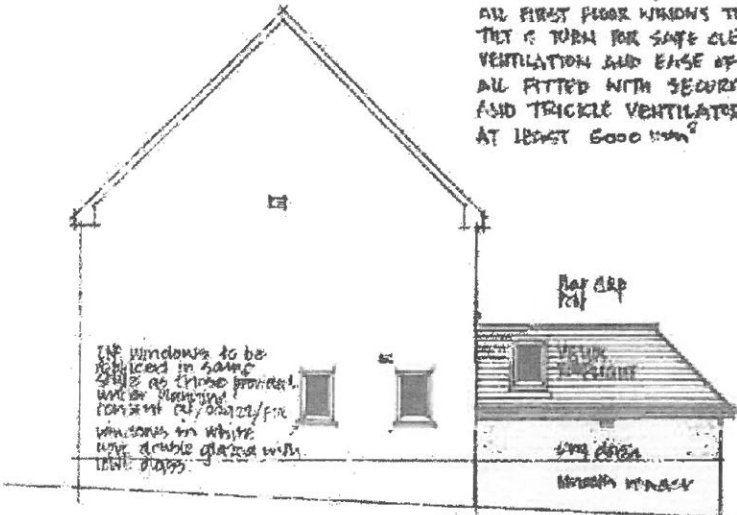

PROPOSED NORTH WEST ELEVATION

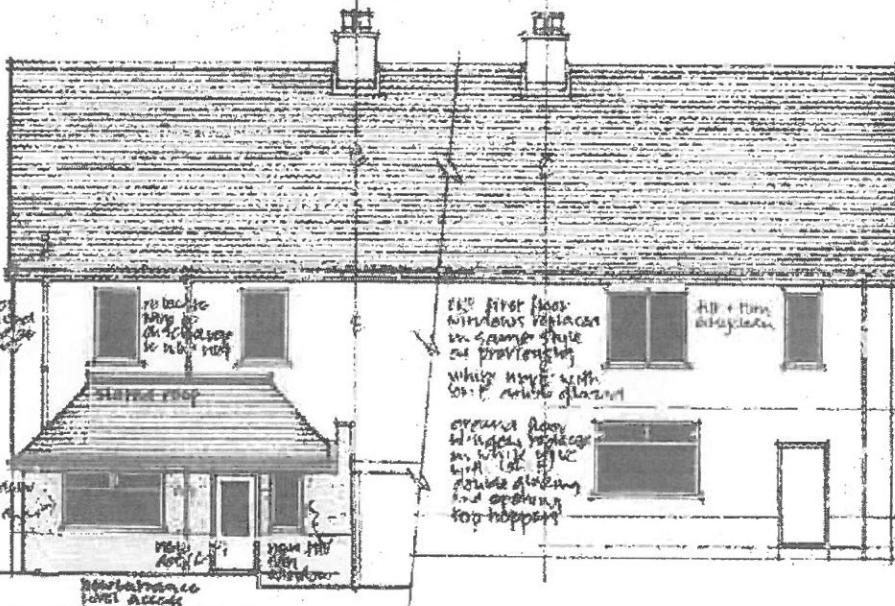

PROPOSED NORTH EAST ELEVATION

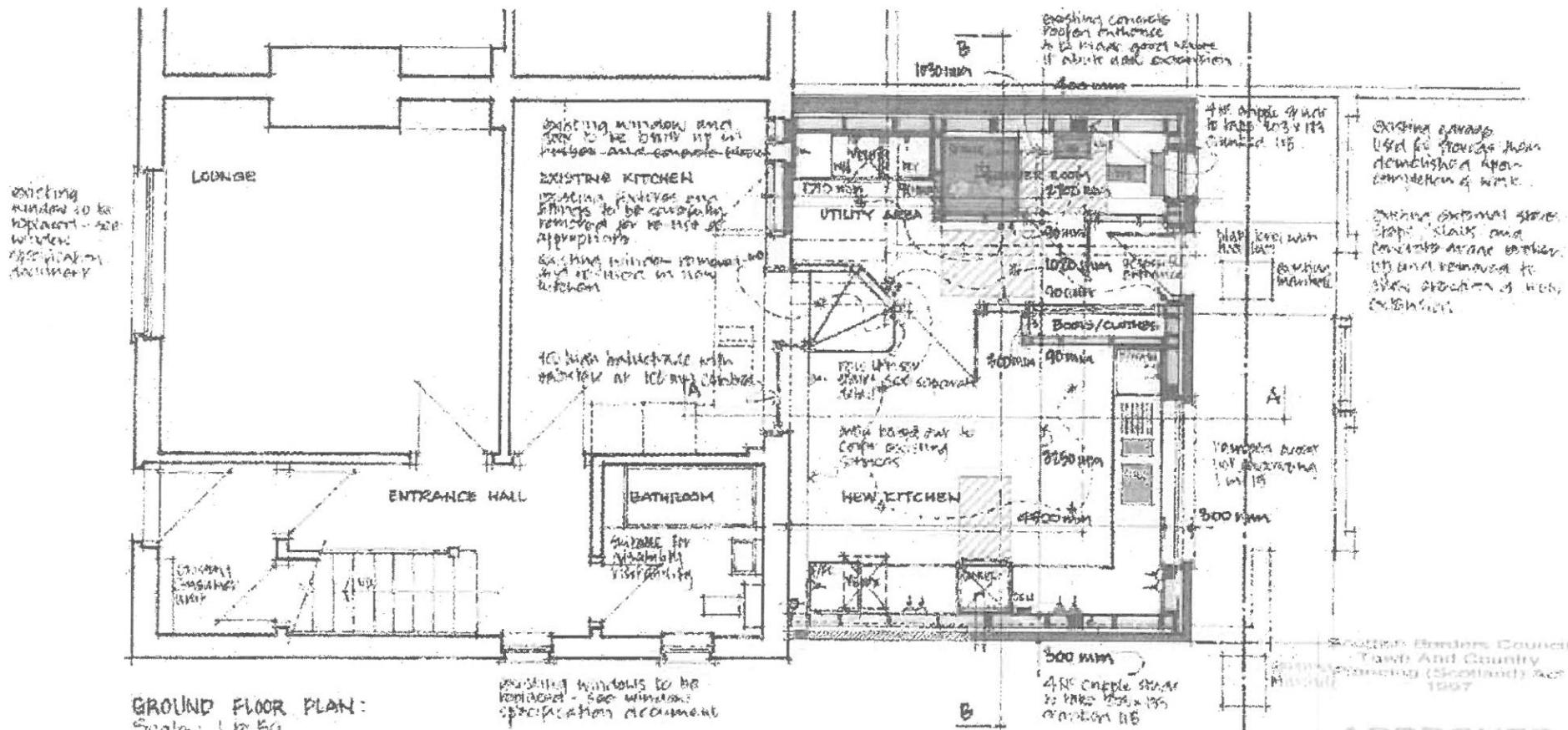

GROUND FLOOR PLAN:  
Scale: 1:250

PROPOSED ALTERATIONS AND EXTENSION TO Nº 12 RUSHBANK NEWSTEAD MELROSE TD6 9DA for  
MR & MRS C RENTON - March 2010